

Page 59



Reproduced from Ordnance Survey Material.
HMSO Crown Copyright. All rights reserved.
Guildford Borough Council
Licence No. 100019625, 2015

Draft proposals -
Ash Church Road & Foreman Park,
Ash

| | | |
|-------------|---------------------------|---------|
| SCALE | 1 : 1250 at A4 | ITEM 10 |
| DATE | 01/09/2015 | |
| DRAWING No. | GBC/APH/AshChRdFmanPkProp | |
| DRAWN BY | ANDREW HARKIN | |

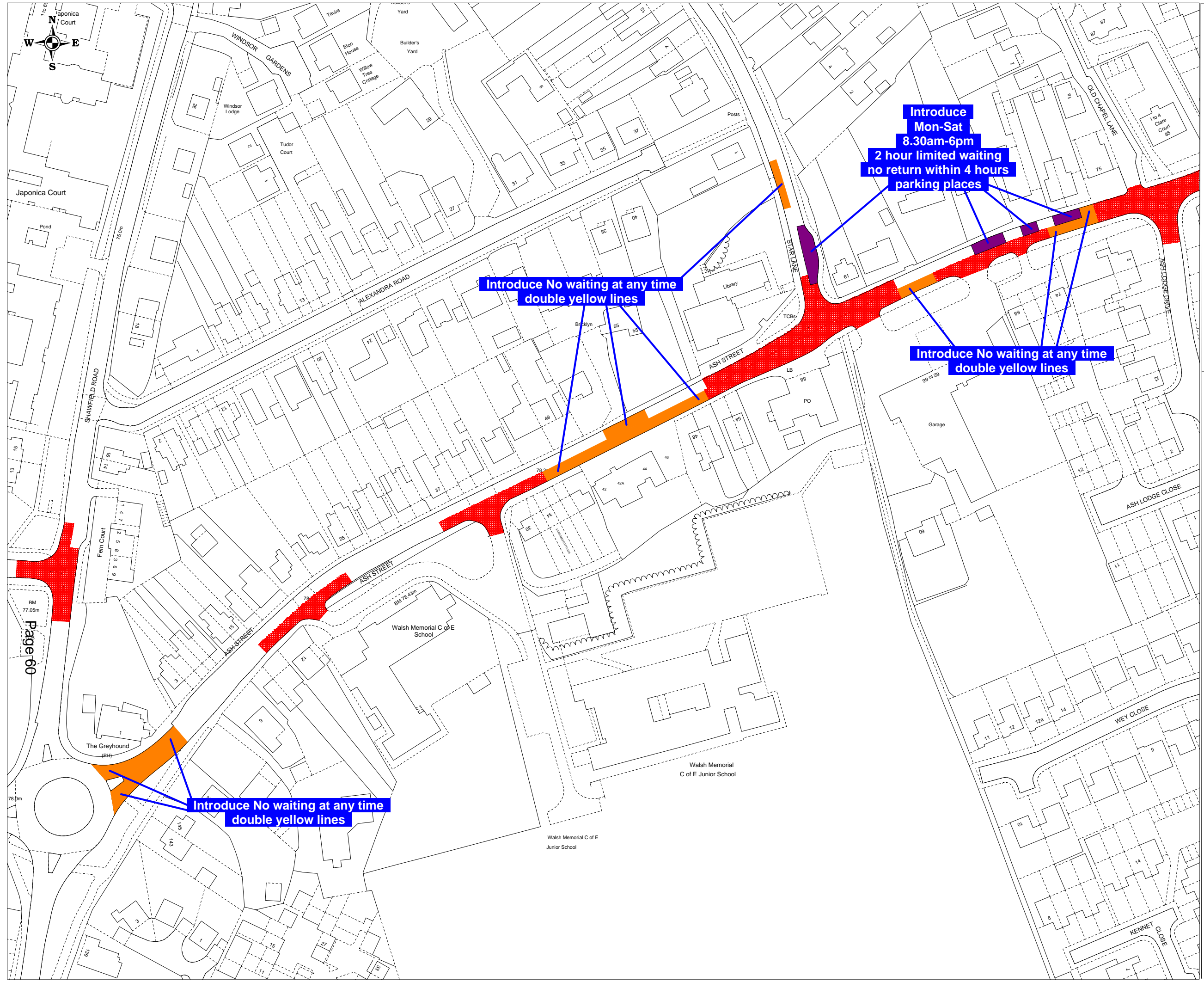

Key to Existing Restriction Types Displayed

 No Waiting At Any Time

Introduce
Mon-Sat
8.30am-6pm
2 hour limited waiting
no return within 4 hours
parking places

Introduce No waiting at any time
double yellow lines

Introduce No waiting at any time
double yellow lines

Introduce No waiting at any time
double yellow lines

Reproduced from Ordnance Survey Material.
 HMSO Crown Copyright. All rights reserved.
 Guildford Borough Council
 Licence No: 100019625, 2016



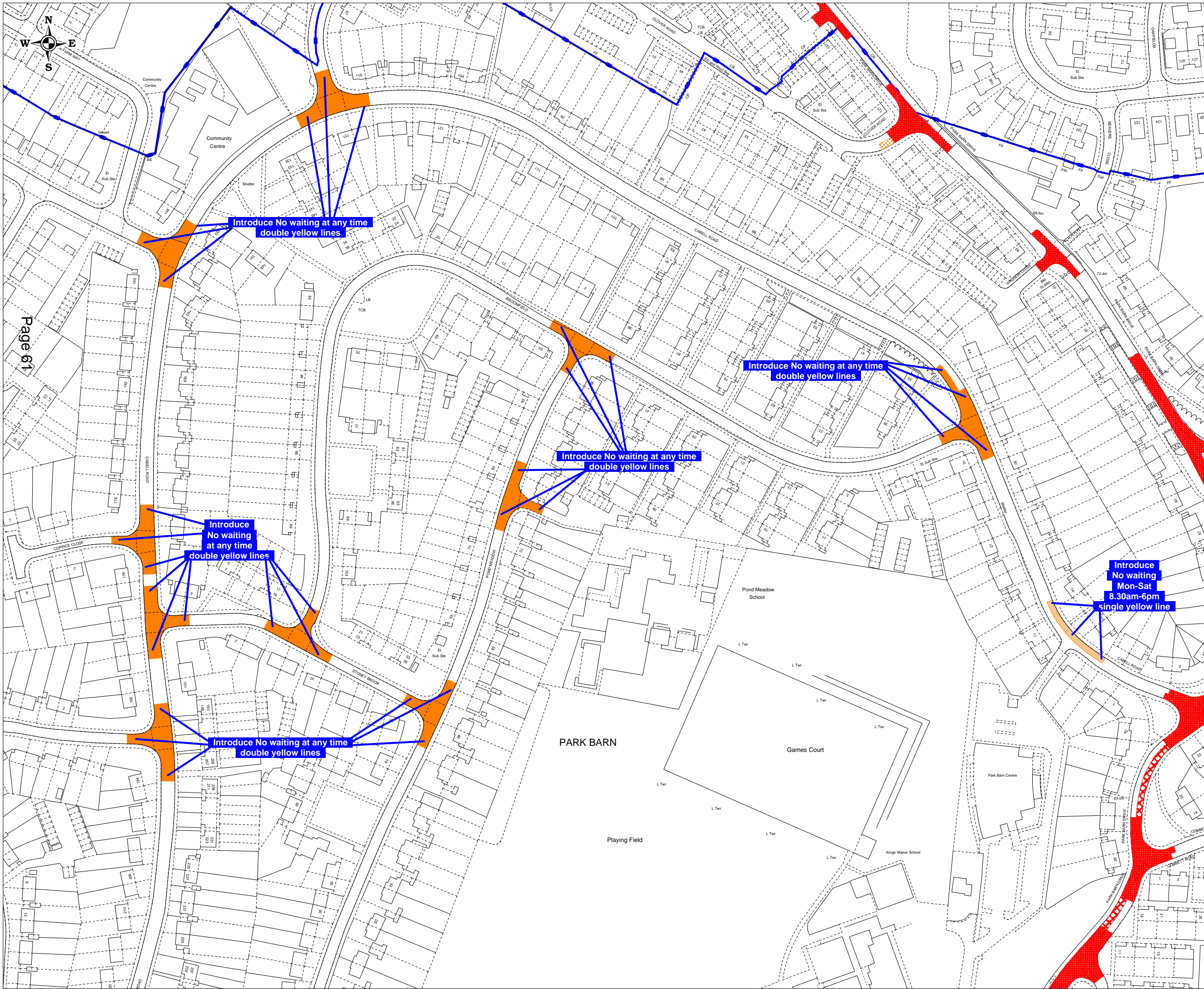

| | |
|---|------------------------------|
| DRAWING TITLE | |
| Proposals to be made - Ash Street and Star Lane, Ash | |
| SCALE | 1 : 1250 at A3 |
| DATE | 23/02/2016 |
| DRAWING No. | GBC/APH/AshSt/StarLnPropRevB |
| DRAWN BY | ANDREW HARKIN |
| | |
| | |



Page 61

Key to Existing Restriction Types Displayed

-  No Waiting At Any Time
-  No Waiting Mon-Sat 8.30am-6pm
-  Disabled Badge Holders Only

Introduce No waiting at any time double yellow lines

Introduce No waiting at any time double yellow lines

Introduce No waiting at any time double yellow lines

Introduce No waiting at any time double yellow lines

Introduce No waiting Mon-Sat 8.30am-6pm single yellow line

Introduce No waiting at any time double yellow lines

Reproduced from Ordnance Survey Material.
HMSO Crown Copyright. All rights reserved.
Guildford Borough Council
Licence No: 100019625, 2015



| | |
|--|----------------------|
| DRAWING TITLE | |
| Draft proposals - Cabell Road & environs | |
| SCALE | 1 : 1750 at A3 |
| DATE | 21/05/2015 |
| DRAWING No. | GBC/APH/CabellRdProp |
| DRAWN BY | ANDREW HARKIN |
| | |
| | |

ITEM 10

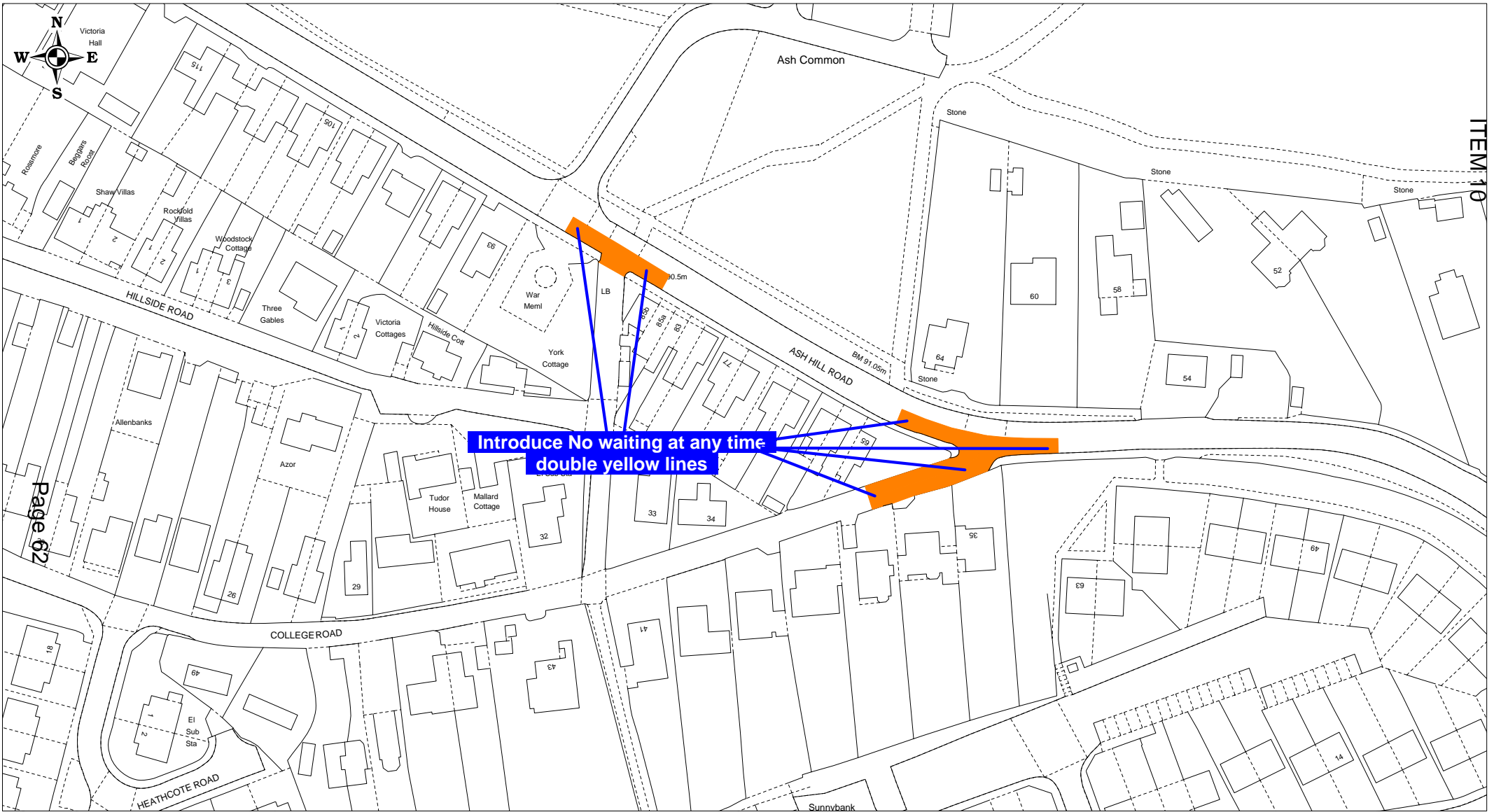

Introduce No waiting at any time
double yellow lines

Page 62

ITEM 10



Reproduced from Ordnance Survey Material.
HMSO Crown Copyright. All rights reserved.
Guildford Borough Council
Licence No. 100019625, 2016

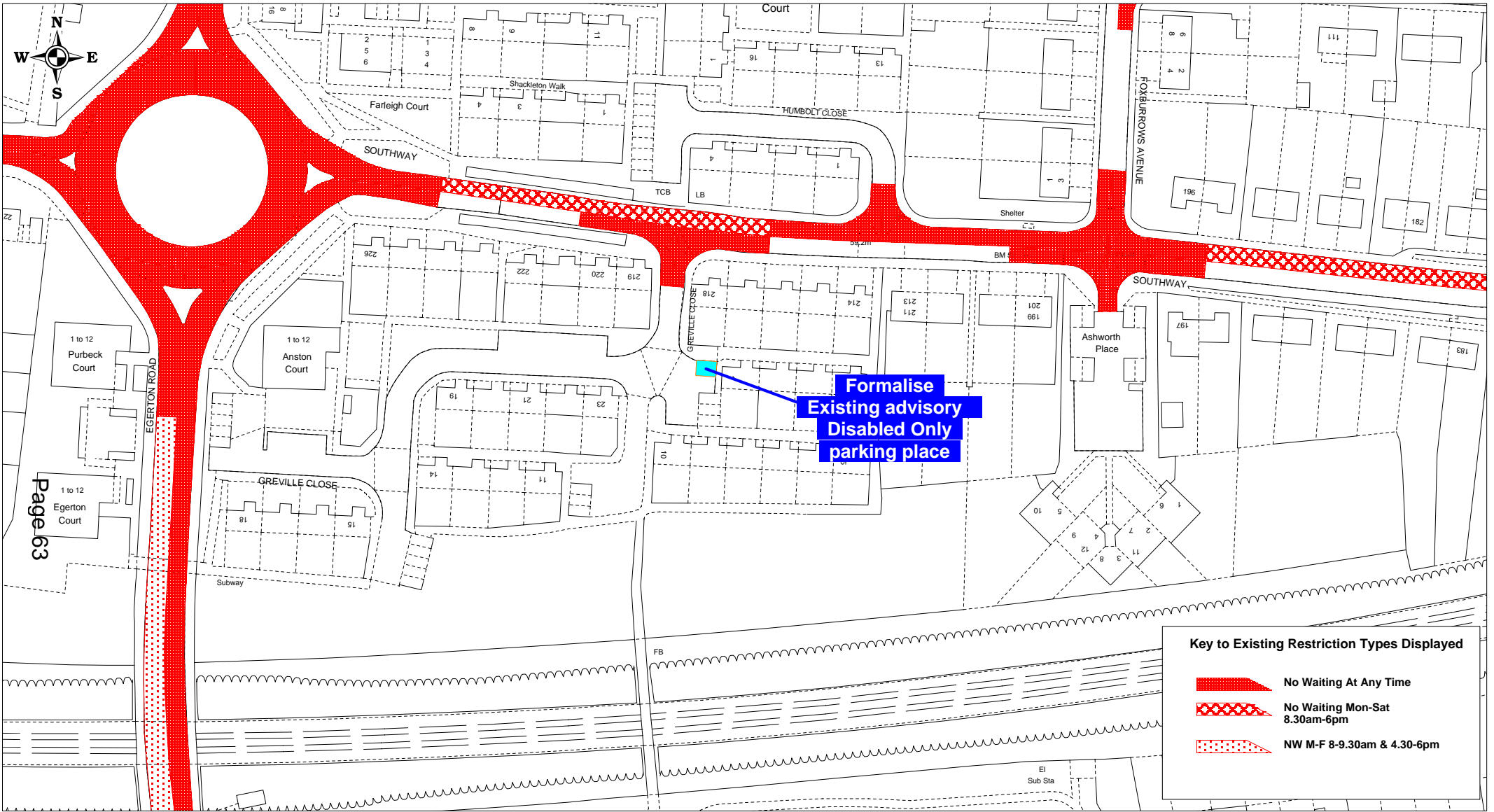

Proposals to be made -
Ash Hill Road / College Road, Ash

| | |
|-------------|-------------------------------|
| SCALE | 1 : 1250 at A4 |
| DATE | 25/02/2016 |
| DRAWING No. | GBC/APH/AshHillCollegeRdsRevA |
| DRAWN BY | ANDREW HARKIN |



Page 63

Key to Existing Restriction Types Displayed

-  No Waiting At Any Time
-  No Waiting Mon-Sat 8.30am-6pm
-  NW M-F 8-9.30am & 4.30-6pm



Reproduced from Ordnance Survey Material.
 HMSO Crown Copyright. All rights reserved.
 Guildford Borough Council
 Licence No. 100019625, 2015

Draft proposals -
 Greville Close, Guildford

| | | |
|-------------|---------------------------|---------|
| SCALE | 1 : 1250 at A4 | ITEM 10 |
| DATE | 01/09/2015 | |
| DRAWING No. | GBC/APH/GrevilleCloseProp | |
| DRAWN BY | ANDREW HARKIN | |

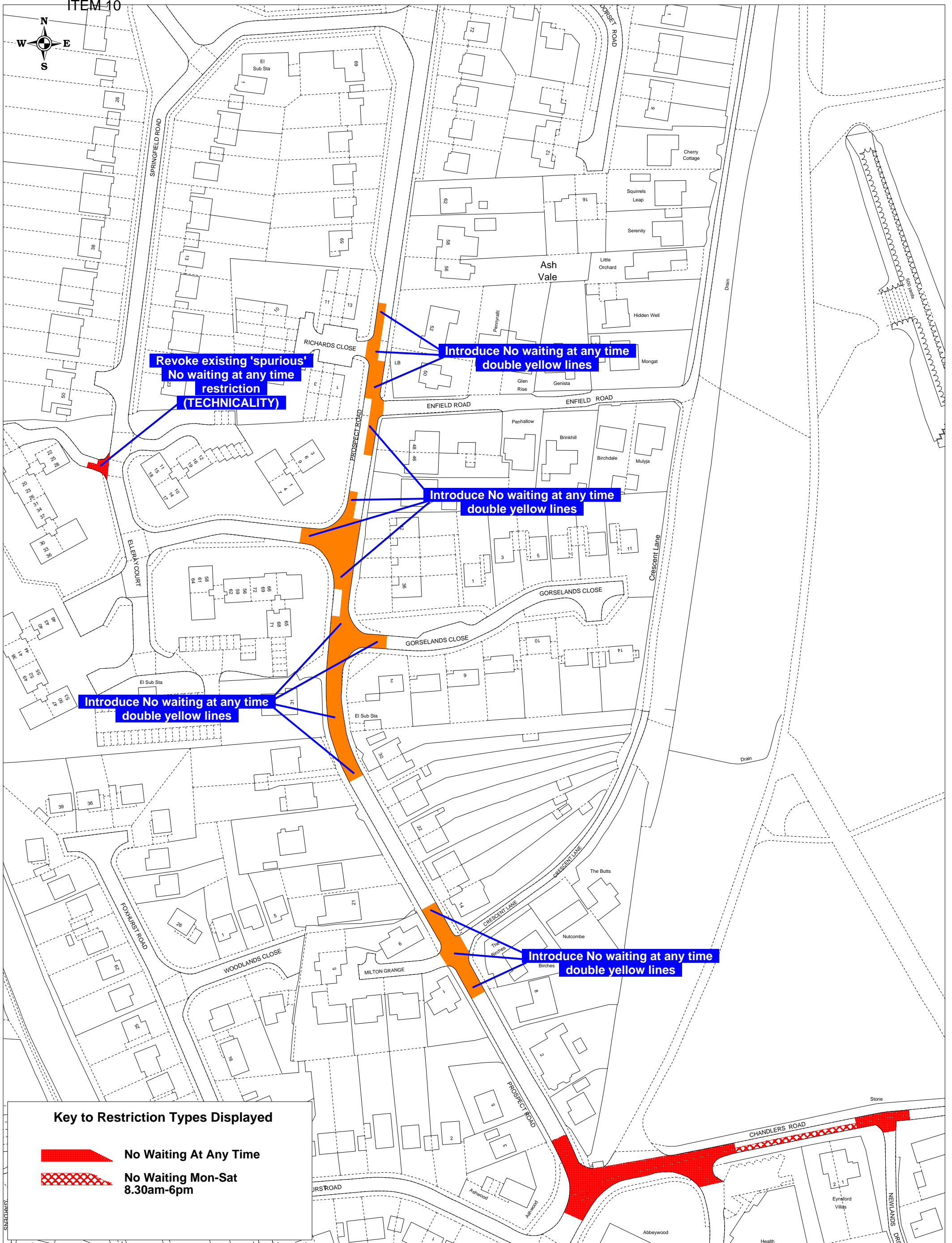

Key to Restriction Types Displayed



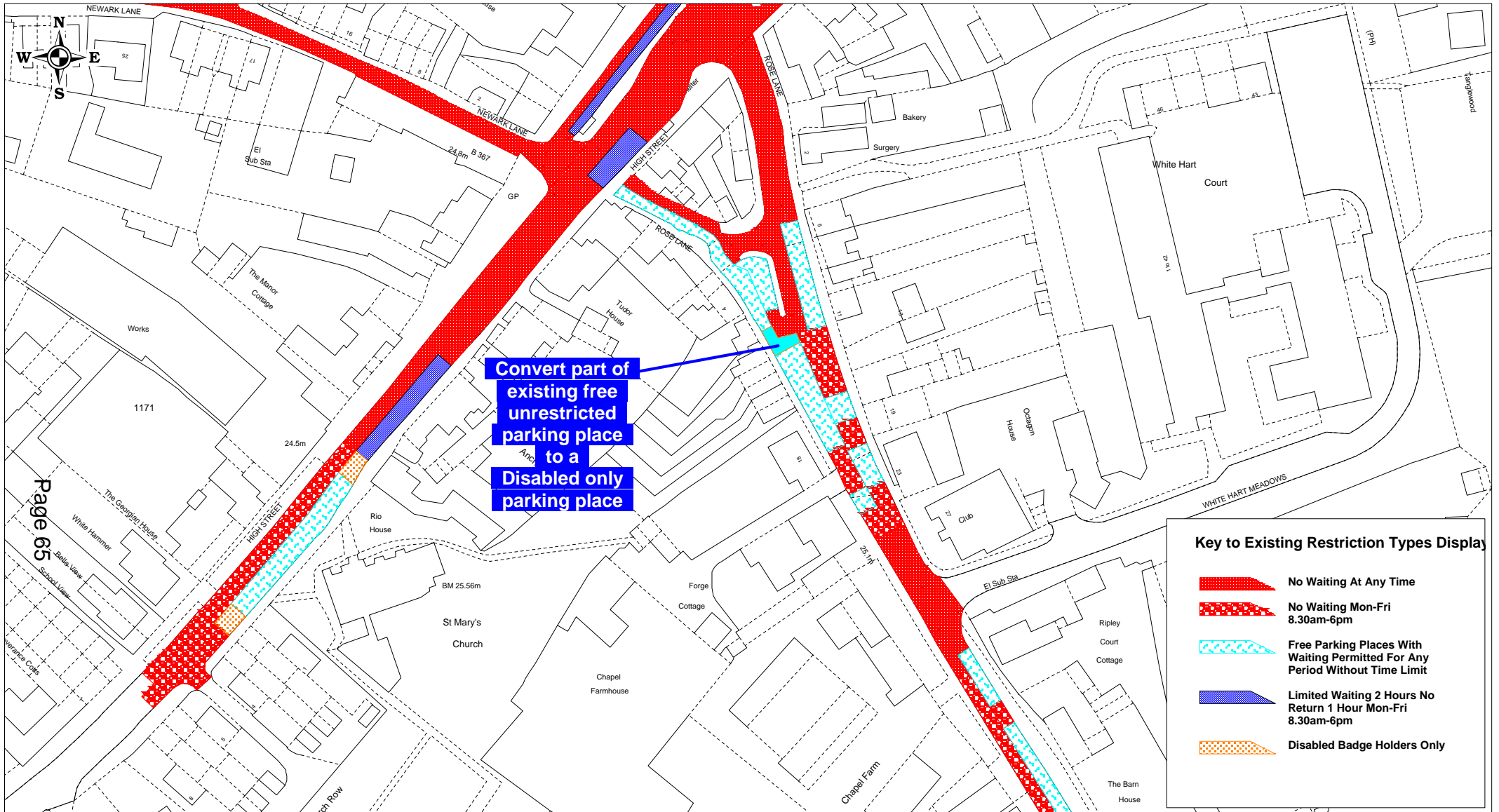

- No Waiting At Any Time**
- No Waiting Mon-Sat 8.30am-6pm**

| | |
|-------------|----------------------------|
| SCALE | 1 : 1250 at A3 |
| DATE | 23/02/2016 |
| DRAWING No. | GBC/APH/ProspectRdPropRevA |
| DRAWN BY | ANDREW HARKIN |



Convert part of existing free unrestricted parking place to a Disabled only parking place

Key to Existing Restriction Types Display

-  No Waiting At Any Time
-  No Waiting Mon-Fri 8.30am-6pm
-  Free Parking Places With Waiting Permitted For Any Period Without Time Limit
-  Limited Waiting 2 Hours No Return 1 Hour Mon-Fri 8.30am-6pm
-  Disabled Badge Holders Only



Reproduced from Ordnance Survey Material.
HMSO Crown Copyright. All rights reserved.
Guildford Borough Council
Licence No. 100019625, 2015

Draft proposals -
Rose Lane, Ripley

| | | |
|-------------|----------------------|---------|
| SCALE | 1 : 1250 at A4 | ITEM 10 |
| DATE | 01/09/2015 | |
| DRAWING No. | GBC/APH/RoseLaneProp | |
| DRAWN BY | ANDREW HARKIN | |
| | | |

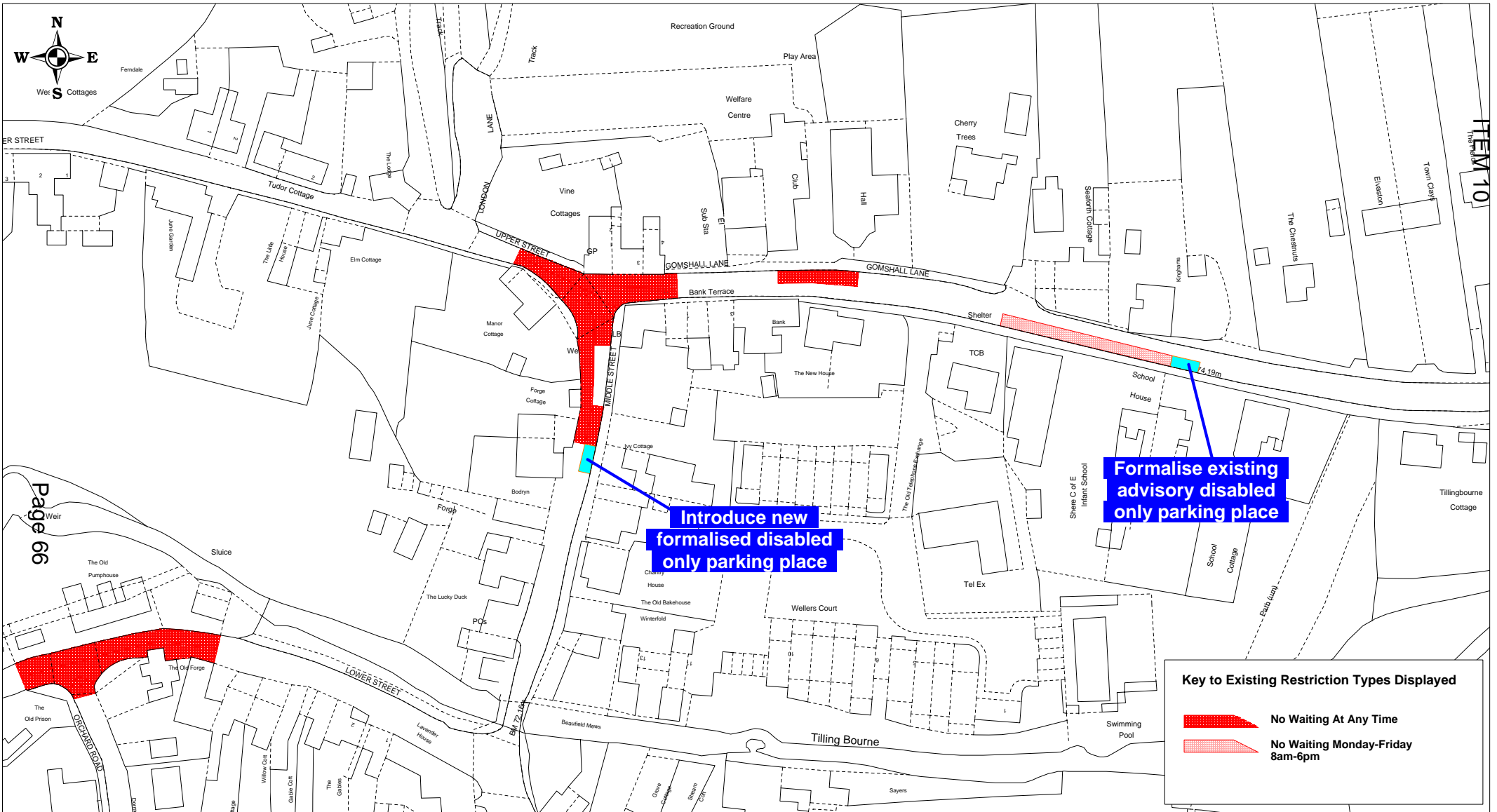

Reproduced from Ordnance Survey Material.
 HMSO Crown Copyright. All rights reserved.
 Guildford Borough Council
 Licence No. 100019625, 2016

Proposals to be made -
 Gomshall Lane and Middle Street,
 Shere

| | |
|-------------|-----------------------|
| SCALE | 1 : 1250 at A4 |
| DATE | 01/03/2016 |
| DRAWING No. | GBC/APH/SheretobeMade |
| DRAWN BY | ANDREW HARKIN |

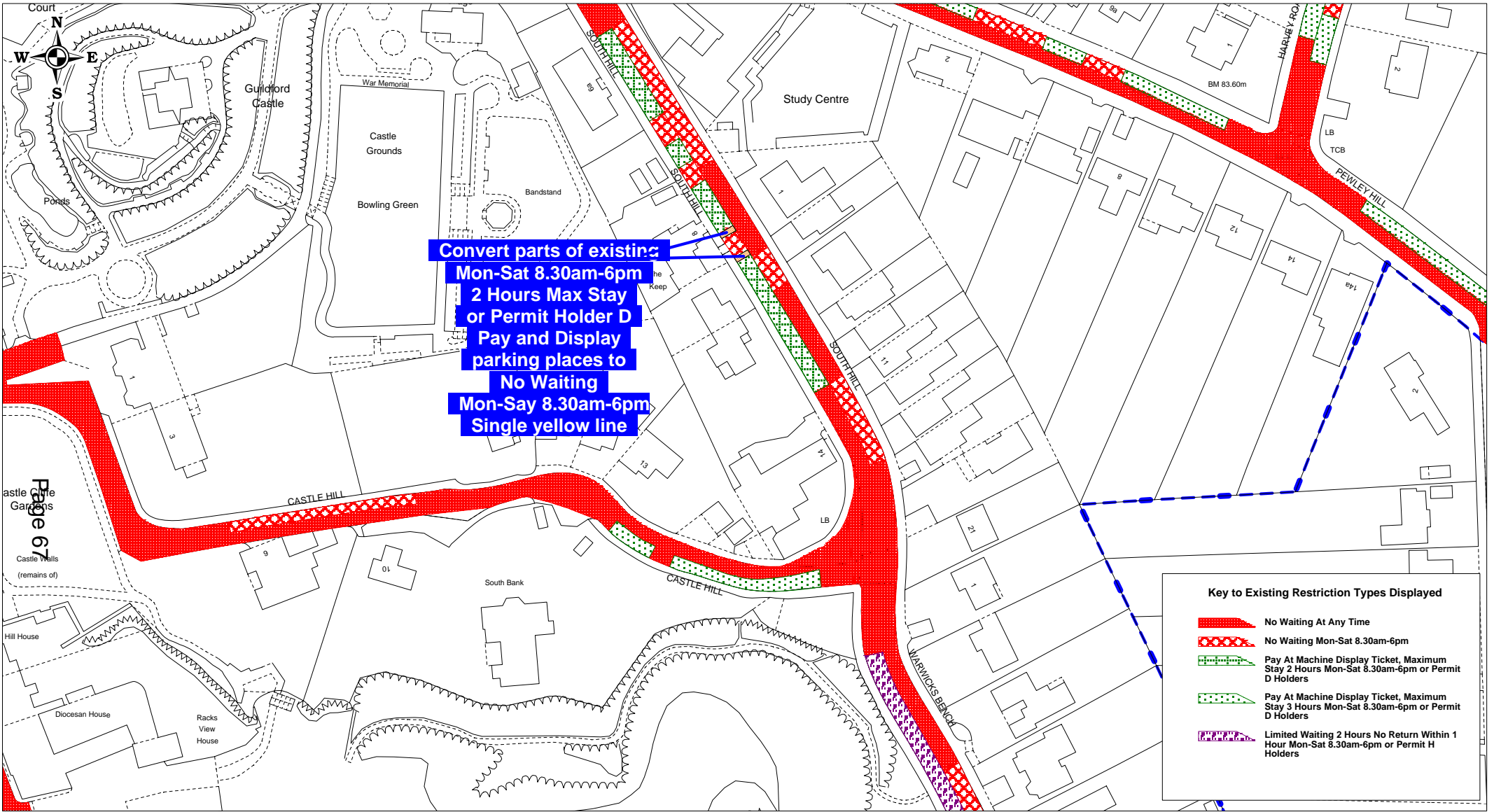

Page 67



Reproduced from Ordnance Survey Material.
HMSO Crown Copyright. All rights reserved.
Guildford Borough Council
Licence No. 100019625, 2015

**Draft proposals -
South Hill, Guildford**

| | | |
|-------------|-----------------------|----------------|
| SCALE | 1 : 1250 at A4 | ITEM 10 |
| DATE | 01/09/2015 | |
| DRAWING No. | GBC/APH/SouthHillProp | |
| DRAWN BY | ANDREW HARKIN | |

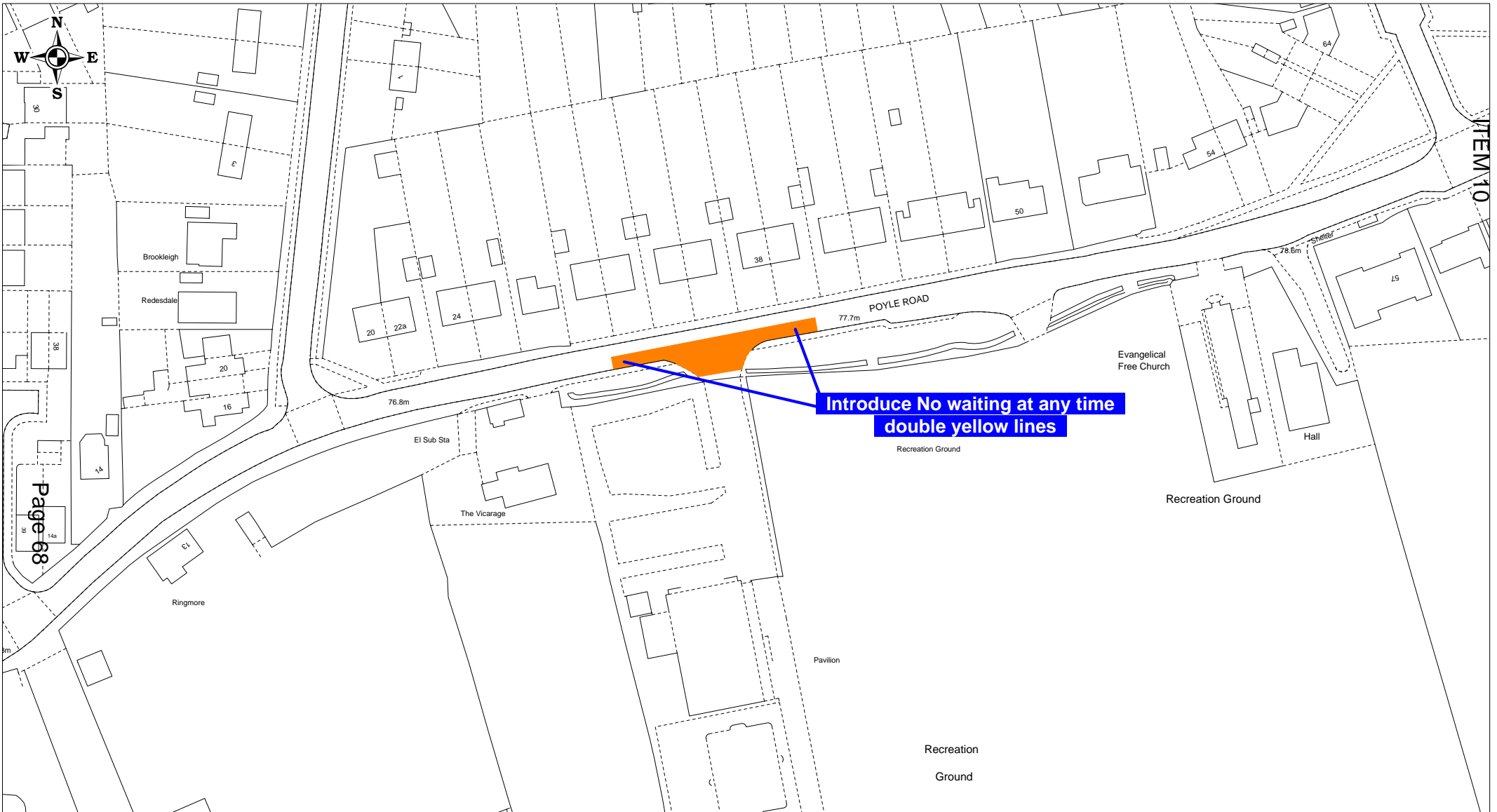

Reproduced from Ordnance Survey Material.
 HMSO Crown Copyright. All rights reserved.
 Guildford Borough Council
 Licence No. 100019625, 2015

Draft proposals -
 Poyle Road, Tongham

| | |
|-------------|-----------------------|
| SCALE | 1 : 1250 at A4 |
| DATE | 19/05/2015 |
| DRAWING No. | GBC/APH/PoyleRoadProp |
| DRAWN BY | ANDREW HARKIN |
| | |

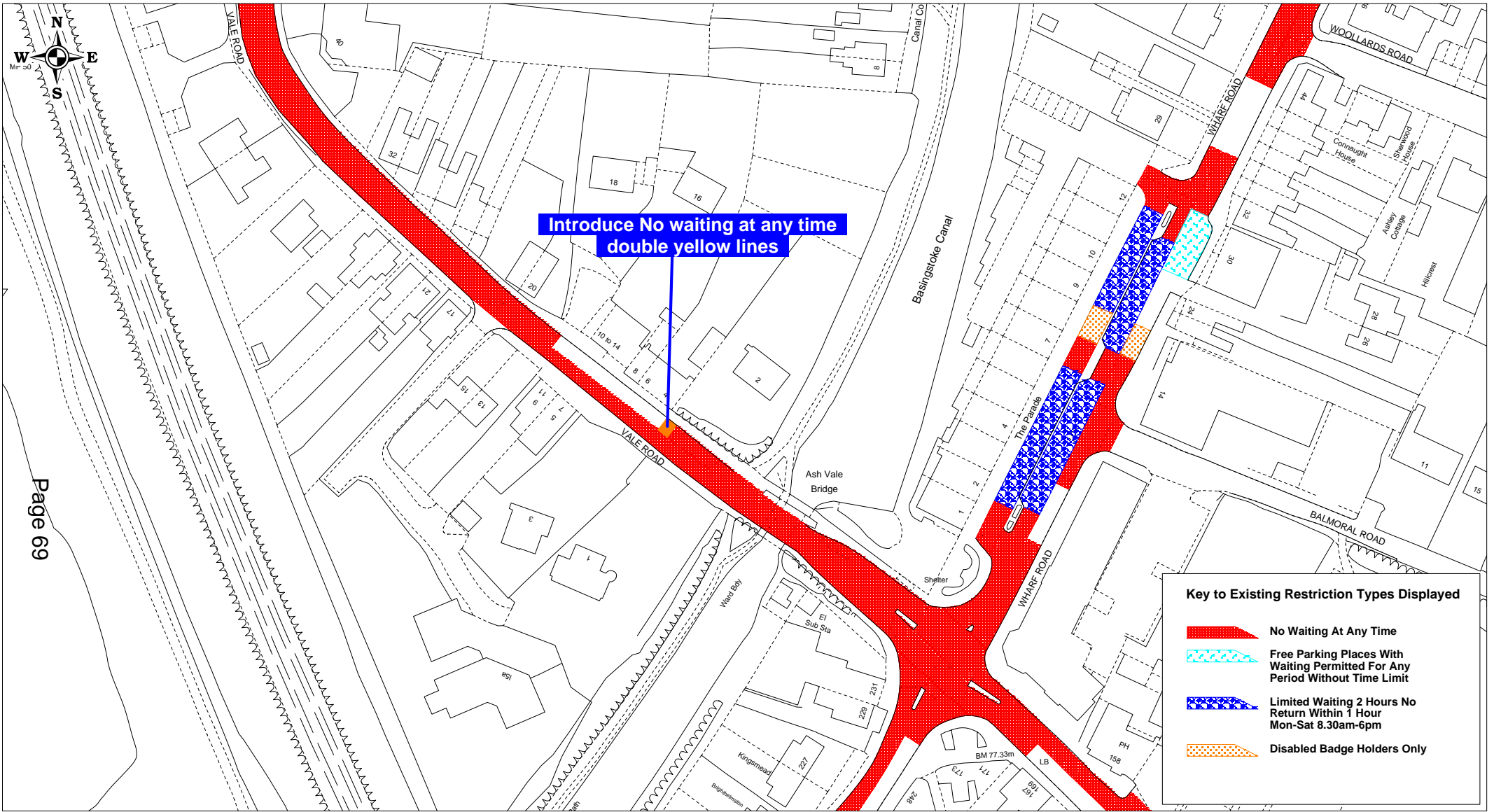

Reproduced from Ordnance Survey Material.
 HMSO Crown Copyright. All rights reserved.
 Guildford Borough Council
 Licence No. 100019625, 2015

Draft proposals -
 Vale Road, Ash Vale

| | | |
|-------------|--------------------|---------|
| SCALE | 1 : 1250 at A4 | ITEM 10 |
| DATE | 19/05/2015 | |
| DRAWING No. | GBC/APH/ValeRdProp | |
| DRAWN BY | ANDREW HARKIN | |

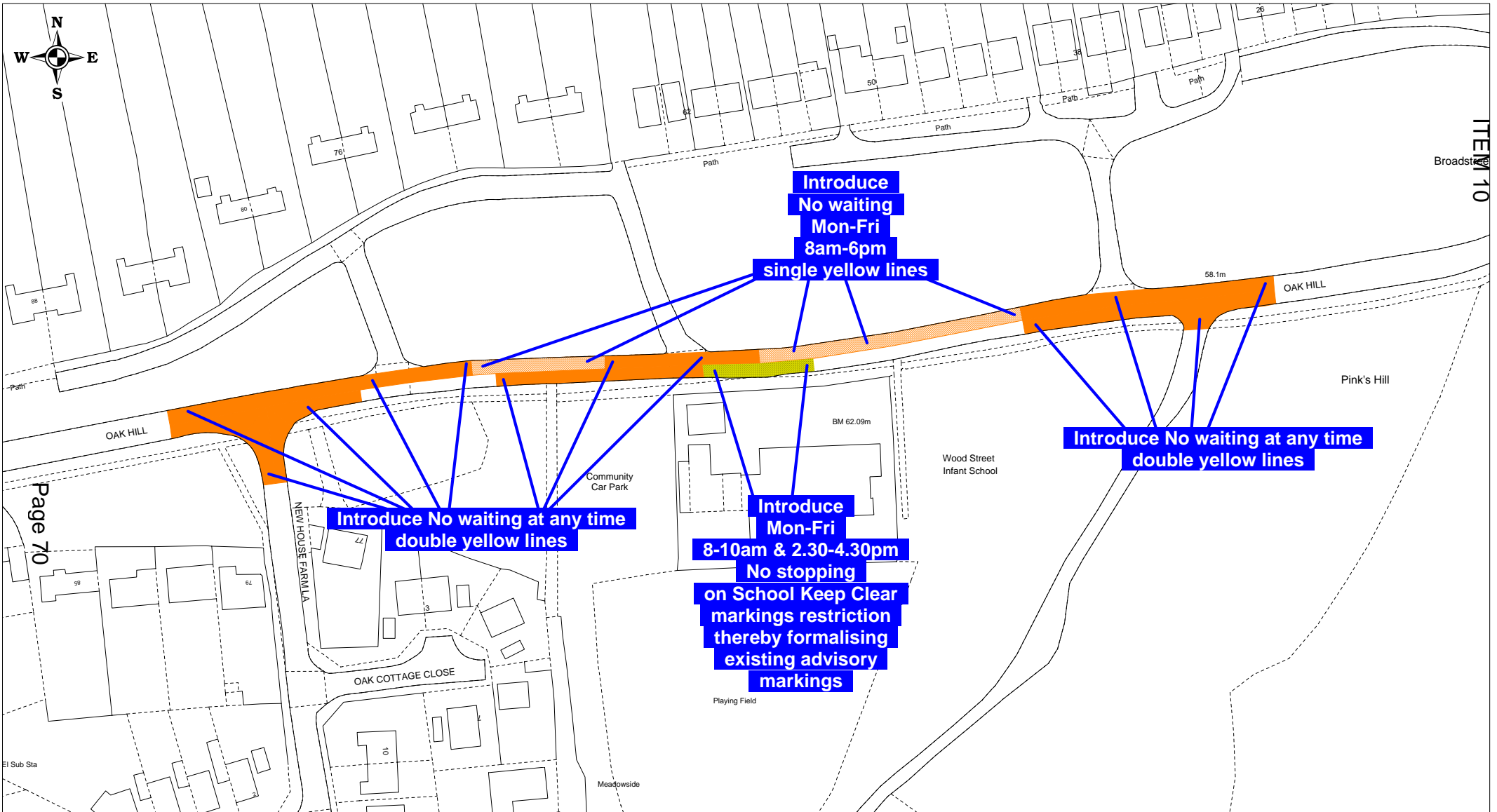

Reproduced from Ordnance Survey Material.
 HMSO Crown Copyright. All rights reserved.
 Guildford Borough Council
 Licence No. 100019625, 2015

Draft proposals -
 Oak Hill, Wood Street Village

| | |
|-------------|-------------------------|
| SCALE | 1 : 1250 at A4 |
| DATE | 01/06/2015 |
| DRAWING No. | GBC/APH/OakHillPropRevA |
| DRAWN BY | ANDREW HARKIN |

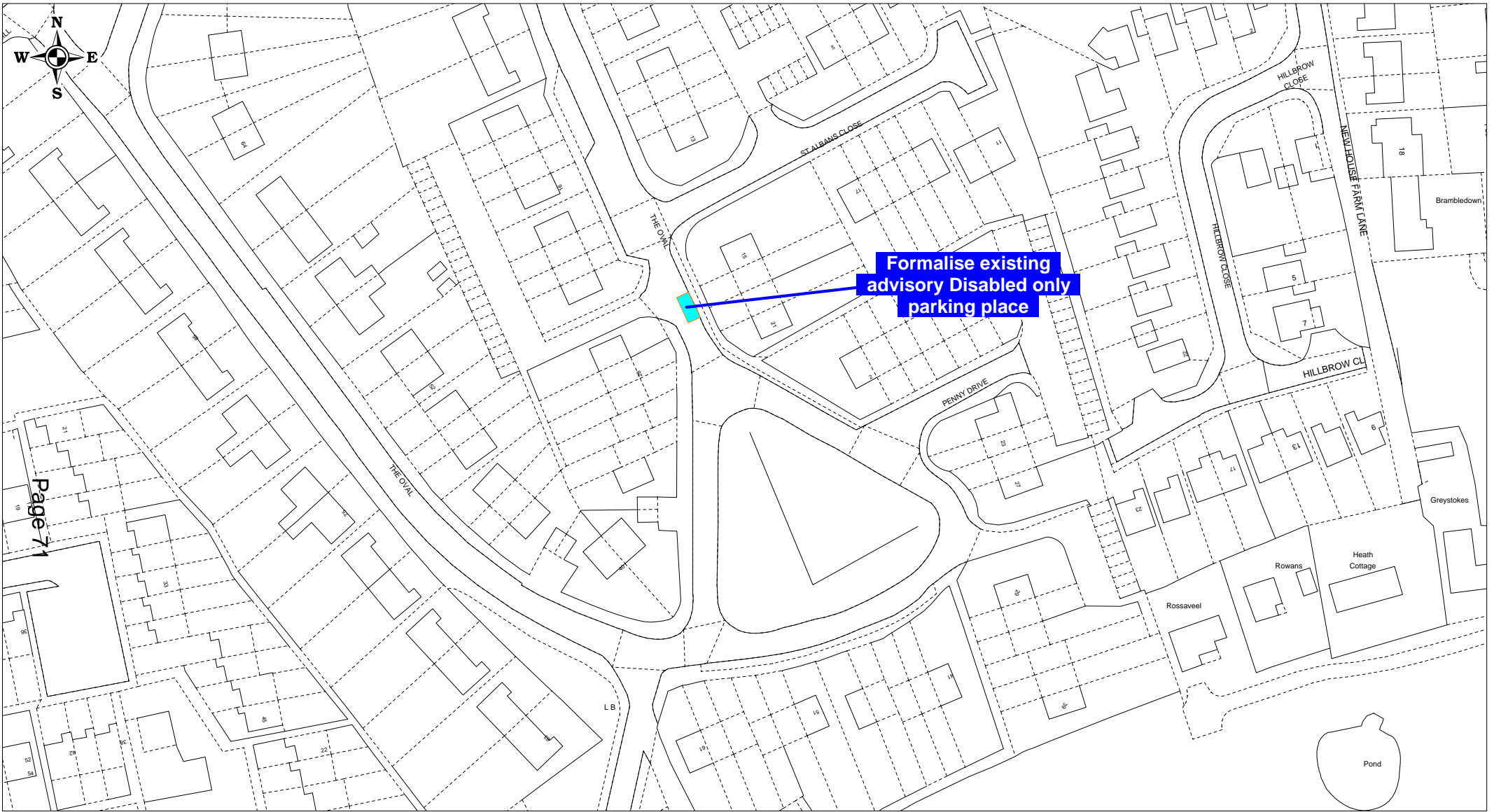

Page 71



Reproduced from Ordnance Survey Material.
 HMSO Crown Copyright. All rights reserved.
 Guildford Borough Council
 Licence No. 100019625, 2015

Draft proposals -
 The Oval, Wood Street Village

| | | |
|-------------|---------------------|---------|
| SCALE | 1 : 1250 at A4 | ITEM 10 |
| DATE | 01/09/2015 | |
| DRAWING No. | GBC/APH/TheOvalProp | |
| DRAWN BY | ANDREW HARKIN | |

This page is intentionally left blank